Welsh Parliament
Visit and Learn

Making Manifestos: Our Manifesto

Now's your chance to step into the shoes of a political leader and build a party that stands for what you believe in. Whether you care about education or the environment — this is your chance to speak up and show what you care about.

Name of the Party

Party Slogan

Names of Party Members

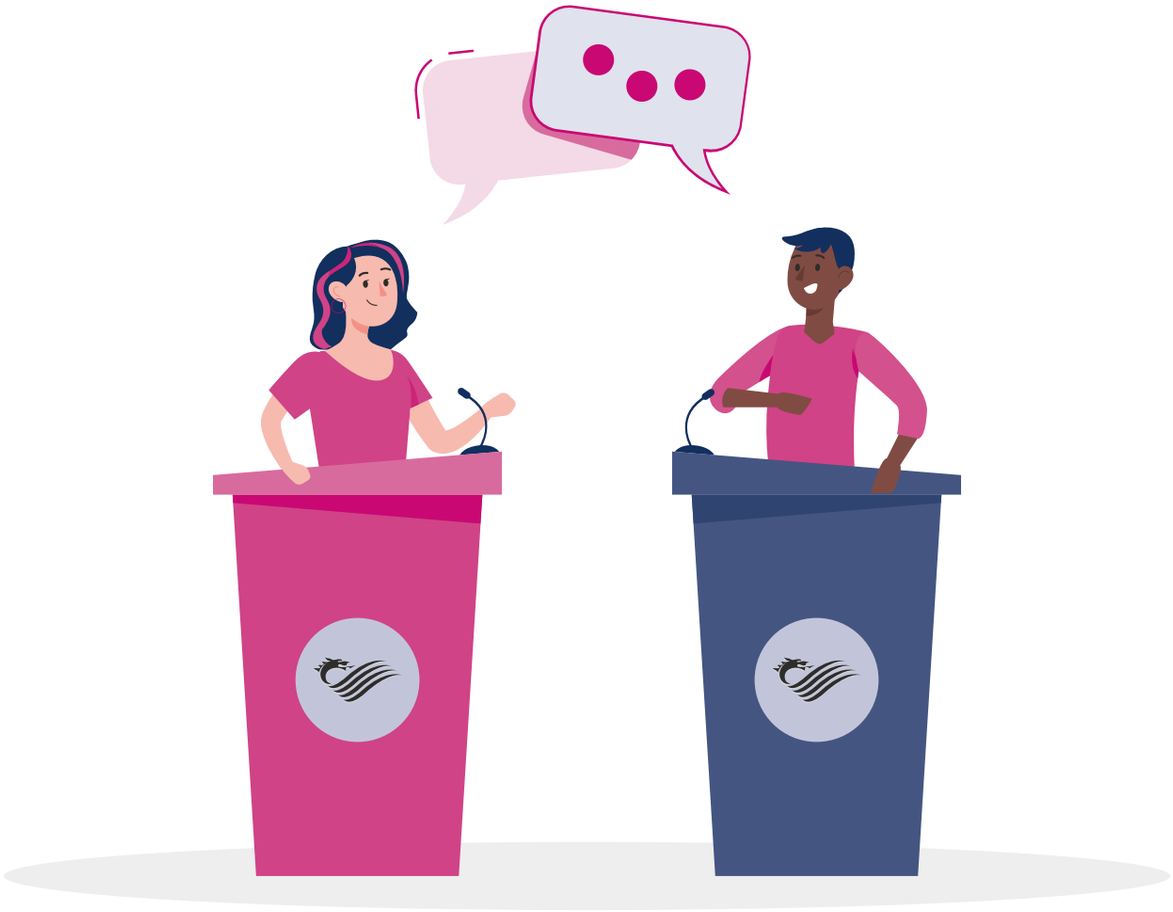

Education

Our main policies to develop education in Wales are:

Environment

r main policies to protect the environment in Wales are:

Health, Sport and Wellbeing

Our main policies to enable people to live healthily in Wales are:

Communities

ur main policies for the development of our communities are: